

Aerial view of site



Existing – The Orient Centre from Greycaine Road



Existing site location plan

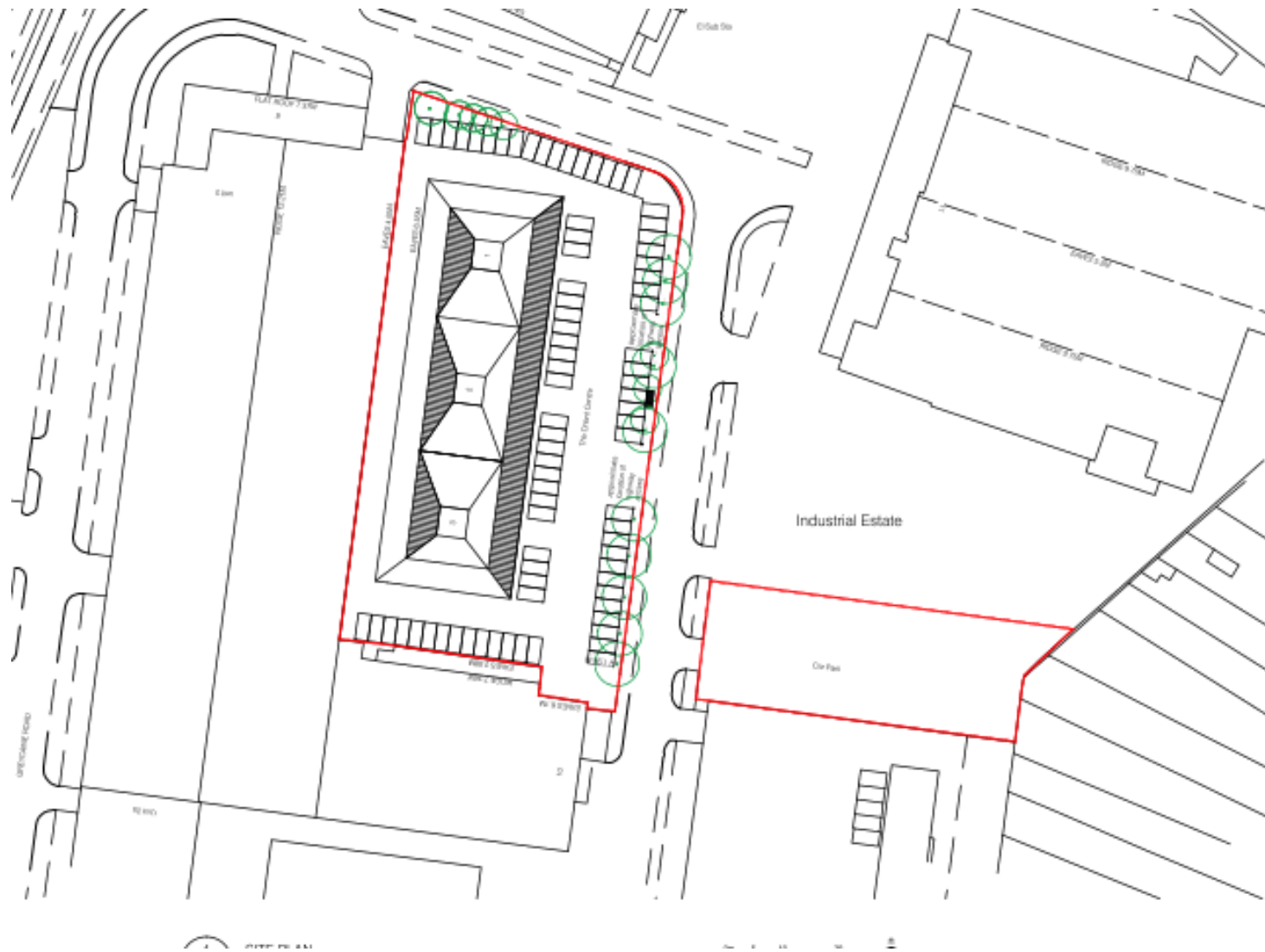

Proposed site plan



Proposed Units 1, 2, 3 in elevation



1 NORTH ELEVATION PROPOSED
SCALE 1:200 @A1

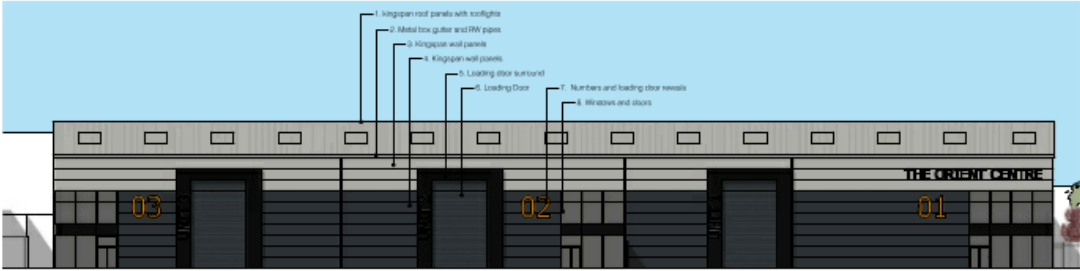

2 EAST ELEVATION PROPOSED
SCALE 1:200 @A1

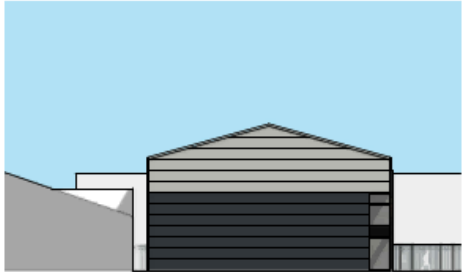

3 SOUTH ELEVATION PROPOSED
SCALE 1:200 @A1

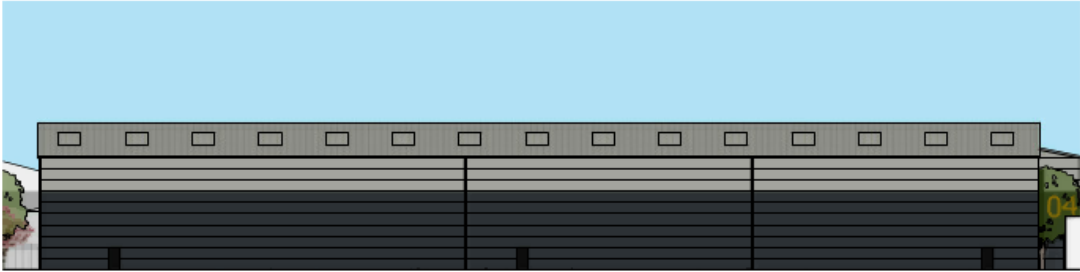

4 WEST ELEVATION PROPOSED
SCALE 1:200 @A1

KEY

- KINGSPAN Quadstone KS1000 RW Roof Panels with rooflights
COLOUR- Pure Grey (RAL 900 55 00)
- Box Gutter & RW pipes
COLOUR- Pure Grey (RAL 900 55 00)
- KINGSPAN Quadstone (Evolution wall panel)
COLOUR- Pure Grey (RAL 900 55 00)
- KINGSPAN Quadstone (Evolution wall panel)
COLOUR- Black Grey (RAL 7021)
- Loading door surround
COLOUR- Jet (RAL 9005)
- Loading door
COLOUR- Black Grey (RAL 7021)
- Numbers & shutter door reveal
COLOUR- Sun Yellow (RAL 1037)
- Doors & windows
COLOUR- Jet (RAL 9005)

KEY

- COLOUR- Pure Grey (RAL 900 55 00)
- COLOUR- (RAL 7021)
- COLOUR- (RAL 9005)
- COLOUR- (RAL 1037)



revisions REV 1: 00/00/00 - MINOR AMENDMENTS	key 	notes	notes This drawing is the copyright of the Architects and may not be reproduced or used without written permission. Dimensions must not be scaled from this drawing. The Contractor is to check and verify all loading and size dimensions before work is put in hand. The Contractor is to check and verify with all the Statutory Authorities and the Employer the location and location of any underground or overhead services or confirm that work does not clash. Confirming on site. The Contractor shall comply with all applicable regulations and working rules relating to safety, health and welfare of workpeople.	client AURIE BLUE LTD 54 TRAVEL ROAD STAMFORD LEICESTER	architect David Architects 110 Highgate Road 3, Broad Street GLoucester GL1 7PB 01793 478007 davidarchitects.david@gmail.com david@daa.co.uk	THE ORIENT CENTRE Drawing title PROPOSED ELEVATIONS - ORIENT CENTRE Job No: 1395 Date: 27.01.22 Issue: 002 DWG Checked: [initials] Date: 27.01.22 Package No: [blank] Drawing No / Rev: A02 / 1 Status: PLANNING
--	----------------	--------------	--	--	---	---

Proposed revised unit 4 in red



Proposed Unit 4, rear gardens of dwellinghouses numbered 83 to 79 Tudor Walk at rear

